



**Friday, November 2, 2018**

**8:30 AM—4:30 PM**

**Benco Dental—Costa Mesa, California**

**Friday, November 30, 2018**

**8:30 AM—4:30 PM**

**Hampton Inn, Roseville, California**

**Continental Breakfast & Lunch Served 7 CA CE**



**Doctor \$249.....Staff \$ 99**

**Doctor with One Staff \$295**

**Doctor with Two Staff \$375**

## Successful Treatment & Management of the Sleep Apnea Patient

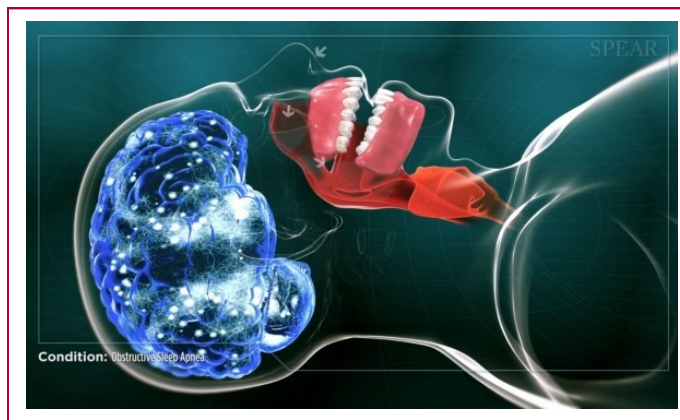

### Lecture—Hands-On Exercises—Break Out Sessions, Demonstrations Interactive Learning

Format: Group Lecture with Break-Out Rooms for Personalized Learning i.e. Exams, Appliance Adjustments, Troubleshooting, Construction Bite Techniques, Laboratory Needs, Medical Insurance, etc

Learn how to address different sleep disordered breathing patients i.e. Snorer, Sleep Apnea Diagnosed & Not Wearing CPAP, The Tired....

Get a better grasp of the relationship between sleep apnea, bruxism, and craniofacial pain

Incorporate a comprehensive medical history, screening, examination and airway evaluation for OSA, bruxism, and orofacial pain. The Hygienist interaction to discuss health concerns as related to poor sleep.

The Consultation Appointment, presenting the sleep study information, oral appliance therapy, fees, medical insurance coverage, the informed consent form, the treatment protocol and follow-up.

Oral Appliance Therapy, how various appliances function, selection for various dentition, possible contraindications of appliances, delivery, adjustments, the bite registration, impressions, digital options, lab insights

Follow-up and titration appointments, troubleshooting, combination approaches for success, morning deprogramming, educating the Sleep Tech to titrate an appliance during a PSG for greater success and teamwork, and communication with the physician and Sleep Lab.

Learn to better understand Medical Insurance, Medicare, HMO, PPO, Electronic Health Records, and how to get reimbursed... And the importance of good documentation, forms, letters and check lists.

Gain insights from their Successes, Challenges & Experience! - Dr. Abramson and Dr. DuHamel are Diplomats with the AADSM and have successfully incorporated Dental Sleep Medicine into their practices.



**Mark Abramson, DDS**

**Mark Abramson DDS, ABDSM, Diplomat of the AAOP, APM, AADSM, Executive Board Member of AAPMD and a Fellow AACP.** He has a private practice in Redwood City & Sleep Practice in a Cardiology office in Monterey, California. Dr. Abramson is on faculty with Stanford University and developed the FDA cleared OASYS Oral Nasal Airway Systems



**Jim DuHamel, DDS**

**Jim Duhamel DDS, Diplomat AADSM, Fellow ICCMO, ACSDD** is a dentist from Valley Springs, California and specializes in TMJ and Sleep. Deepak Shrivastava, MD, Sleep Specialist, sees patients in his office regularly. Dr. DuHamel is a Diplomat with the AADSM and the ACSDD. He also has a practice limited to Dental Sleep Medicine in Modesto and Lodi, California.



**Kathy Moore, MBA**

**Kathy A. Moore, MBA**, is a 29 year veteran of the medical, dental and surgical community. She is the Owner of Moore Martini Medical and specializes in training and implementation of Electronic Health and Medical Record implementation, medical billing and credentialing, collaborative marketing with MD's for Sleep Medicine, and CT and Cone Beam diagnostic technologies .



**Jim Addiego, OSA**

**Jim Addiego—Manager of Dream Systems Dental Sleep Laboratory** in Roseville, California. Jim has been in the laboratory field for 33+ years and involved in Dental Sleep Medicine for 20 years, supporting Dental Sleep Education through the AADSM, AACSD, AAPMD, UOP, UCSF.. Jim provides personalized support to Dentists, Physicians, Sleep Labs and Patients.



**660 Commerce Drive, #C, Roseville, CA 95678 (916) 865-4528 [dreamsystemsdentallb.com](http://dreamsystemsdentallb.com)**



3590 Harbor Gateway N., Costa Mesa, CA 92626 (714) 424-0977

## Successful Treatment & Management of the Sleep Apnea Patient

Friday, November, 02, 2018

8:15 am – 4:30 pm

- 7:30 Registration and Continental Breakfast
- 8:15 Welcome & Introductions
- 8:30 Sleep Overview & Airway Dentistry, Inter-Relationship TMJ, Bruxism & Sleep-Breathing Disorders
- 9:15 Screening Patients
- 9:30 History Intake / CMS Guidelines  
Discussion of Participants Completed SC Health History Forms
- 10:15 Break
- 10:30 Examination / CMS Guidelines, Hands on Exam, Hands on Muscle Palpation
- 12:15 Group Lunch Provided
- 1:00 Airway Diagnostics—Vatech
- 1:15 Medical Insurance—Protocols, Treatment Flow, Timelines, and Administrative Forms  
Importance of Checking Insurance Eligibility, Documentation Required as a Dental Office,  
Importance of Electronic Health Records, Medical Insurance —PPO, HMO, Kaiser, In Network,  
Out of Network, Gap Insurance, The Benefit of Signing Up for Medicare for Treating Sleep  
Apnea and Other Dental Procedures, Dealing with Medical Insurance Challenges, Working with  
a Medical Billing company
- 2:15 Hands-On Activities  
Appliances  
Bite Registration  
Appliance Delivery  
Titrating an Appliance—Troubleshooting  
Sleep Tech Titration—During Follow-Up Sleep Study
- 3:15 Break
- 3:30 More Hands-On Activities—Bring Problem Cases to Discuss
- 4:15 Questions & Answers
- 4:30 Conclusion – Evaluations / CE Distribution

CA CE—7 Hours

